

10 MT. WIDE ROAD

10 MT. WIDE ROAD

OVERALL SITE PLAN SHOWING GROUND FLOOR PLAN WITH SEWERAGE LAYOUT SCALE 1:200



GROUND FLOOR PLAN



FLOOR BEAM LAYOUT PLAN



FOUNDATION LAYOUT PLAN



ELEVATION OF SIDE A



ELEVATION



SITE PLAN SCALE - 1:500



SECTION OF RECTANGULAR



HAND DRAWN SECTION



SECTION AT XX



SECTION AT YY

Summary table with columns for 'NO.', 'DESCRIPTION', and 'AREA'. It lists various components of the building and their respective areas.

Summary table with columns for 'NO.', 'DESCRIPTION', and 'AREA'. It lists various components of the building and their respective areas.

PROPOSED TWO STORED BUILDING AT N.S. ROAD NO. 88/1, 81/1, 81/2, 81/3, 81/4, 81/5, 81/6, 81/7, 81/8, 81/9, 81/10, 81/11, 81/12, 81/13, 81/14, 81/15, 81/16, 81/17, 81/18, 81/19, 81/20, 81/21, 81/22, 81/23, 81/24, 81/25, 81/26, 81/27, 81/28, 81/29, 81/30, 81/31, 81/32, 81/33, 81/34, 81/35, 81/36, 81/37, 81/38, 81/39, 81/40, 81/41, 81/42, 81/43, 81/44, 81/45, 81/46, 81/47, 81/48, 81/49, 81/50, 81/51, 81/52, 81/53, 81/54, 81/55, 81/56, 81/57, 81/58, 81/59, 81/60, 81/61, 81/62, 81/63, 81/64, 81/65, 81/66, 81/67, 81/68, 81/69, 81/70, 81/71, 81/72, 81/73, 81/74, 81/75, 81/76, 81/77, 81/78, 81/79, 81/80, 81/81, 81/82, 81/83, 81/84, 81/85, 81/86, 81/87, 81/88, 81/89, 81/90, 81/91, 81/92, 81/93, 81/94, 81/95, 81/96, 81/97, 81/98, 81/99, 81/100.

PROPOSED TWO STORED BUILDING AT N.S. ROAD NO. 88/1, 81/1, 81/2, 81/3, 81/4, 81/5, 81/6, 81/7, 81/8, 81/9, 81/10, 81/11, 81/12, 81/13, 81/14, 81/15, 81/16, 81/17, 81/18, 81/19, 81/20, 81/21, 81/22, 81/23, 81/24, 81/25, 81/26, 81/27, 81/28, 81/29, 81/30, 81/31, 81/32, 81/33, 81/34, 81/35, 81/36, 81/37, 81/38, 81/39, 81/40, 81/41, 81/42, 81/43, 81/44, 81/45, 81/46, 81/47, 81/48, 81/49, 81/50, 81/51, 81/52, 81/53, 81/54, 81/55, 81/56, 81/57, 81/58, 81/59, 81/60, 81/61, 81/62, 81/63, 81/64, 81/65, 81/66, 81/67, 81/68, 81/69, 81/70, 81/71, 81/72, 81/73, 81/74, 81/75, 81/76, 81/77, 81/78, 81/79, 81/80, 81/81, 81/82, 81/83, 81/84, 81/85, 81/86, 81/87, 81/88, 81/89, 81/90, 81/91, 81/92, 81/93, 81/94, 81/95, 81/96, 81/97, 81/98, 81/99, 81/100.

LAND AREA: 25.00 SQ. FT. = 25.00 SQ. FT. + 0.00 SQ. FT. = 25.00 SQ. FT.

AREA ESTIMATION OF THE BUILDING: PLANT AREA = 24.00 SQ. FT.

FIRST FLOOR AREA = 24.00 SQ. FT.

TOTAL AREA FOR TWO STORED BUILDING = 48.00 SQ. FT.

NUMBER OF PARKING = 2 VEH.

TOTAL NUMBER OF BUILDING = 2 VEH.

TOTAL AREA OF PARKING = 48.00 SQ. FT.

TOTAL AREA OF PARKING = 48.00 SQ. FT.

TOTAL AREA OF PARKING = 48.00 SQ. FT.

TOTAL AREA OF PARKING = 48.00 SQ. FT.

TOTAL AREA OF PARKING = 48.00 SQ. FT.

TOTAL AREA OF PARKING = 48.00 SQ. FT.

TOTAL AREA OF PARKING = 48.00 SQ. FT.

TOTAL AREA OF PARKING = 48.00 SQ. FT.

TOTAL AREA OF PARKING = 48.00 SQ. FT.

TOTAL AREA OF PARKING = 48.00 SQ. FT.

TOTAL AREA OF PARKING = 48.00 SQ. FT.

TOTAL AREA OF PARKING = 48.00 SQ. FT.

TOTAL AREA OF PARKING = 48.00 SQ. FT.

TOTAL AREA OF PARKING = 48.00 SQ. FT.

TOTAL AREA OF PARKING = 48.00 SQ. FT.



LOCATION PLAN

APPROVAL section with a signature and stamp. The signature is of the project engineer, and the stamp is from the local authority.

Signature of Architect / Designer

REGISTERED U.S.

REGISTERED MECHANICAL

TITLE

PROVIDED TO THE ARCHITECT AND ENGINEER FOR THE PREPARATION OF THE ARCHITECTURAL DRAWINGS AND SPECIFICATIONS AND FOR THE PREPARATION OF THE CONTRACT DOCUMENTS. THIS DOCUMENT IS NOT TO BE USED FOR ANY OTHER PURPOSE WITHOUT THE WRITTEN CONSENT OF THE ARCHITECT AND ENGINEER.



MASTER PLAN NOT TO SCALE

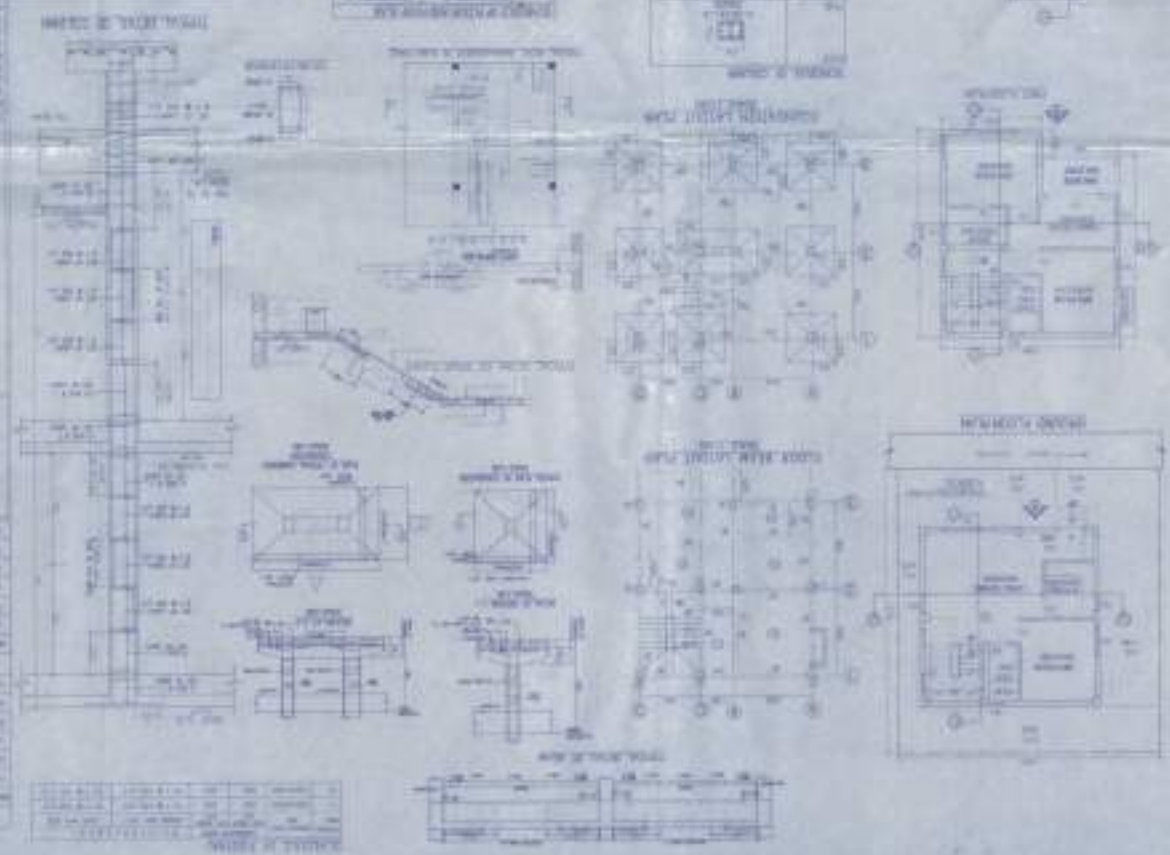
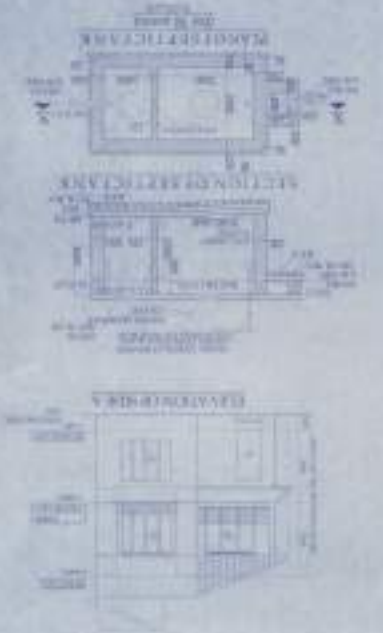

APPROVAL

APPROVED BY: [Signature]

DATE: [Date]

PROJECT NO. [Number]

CLIENT: [Name]

DESIGNER: [Name]

SCALE: [Scale]

DATE: [Date]

PROJECT NO. [Number]

CLIENT: [Name]

DESIGNER: [Name]

SCALE: [Scale]

DATE: [Date]

PROJECT NO. [Number]

CLIENT: [Name]

DESIGNER: [Name]

SCALE: [Scale]

DATE: [Date]

10 MT. WIDE ROAD



OVERALL SITE PLAN SHOWING GROUND FLOOR PLAN WITH SEWERAGE LAYOUT

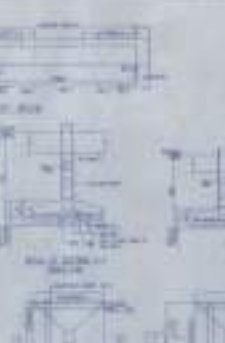

Summary table with columns for 'NO.', 'DESCRIPTION', 'AREA (SQ. M)', 'VOLUME (CU. M)', and 'REMARKS'. It lists various building components and their specifications.



Table with columns for 'NO.', 'DESCRIPTION', 'AREA (SQ. M)', and 'REMARKS'. It provides further details on building components and materials.

PROPOSED TWO STORED BUILDING AT P.T. DAD NO. 8371, M.P. 11271, MOJOK, OTTAR KAZHANT, J.L. NO. 81, SUNDARA P.O. SUNDARA P.O. PANGKALAN DIST. SOUTH 24 PANGKALAN UNDER PASIRAH, BANGKUPUR GRAM PANGKALAN.

LAND AREA: 1000 SQ.M
- 1000 SQ.M (1000 SQ.M)

AREA OF PLANT (TOTAL) 1000 SQ.M
PLANT AREA: 1000 SQ.M
TOTAL PLANT AREA: 1000 SQ.M
TOTAL AREA: 1000 SQ.M
TOTAL AREA: 1000 SQ.M
TOTAL AREA: 1000 SQ.M

TOTAL NUMBER OF BUILDING: 1000
TOTAL AREA OF BUILDING: 1000 SQ.M
TOTAL AREA OF BUILDING: 1000 SQ.M
TOTAL AREA OF BUILDING: 1000 SQ.M

APPROVAL: [Signature and Stamp]

DATE: [Date]

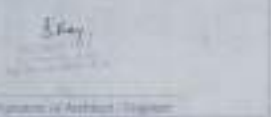
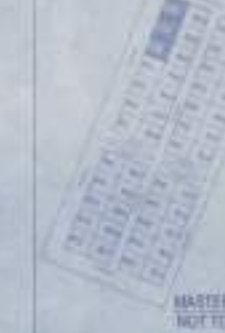
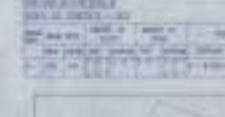
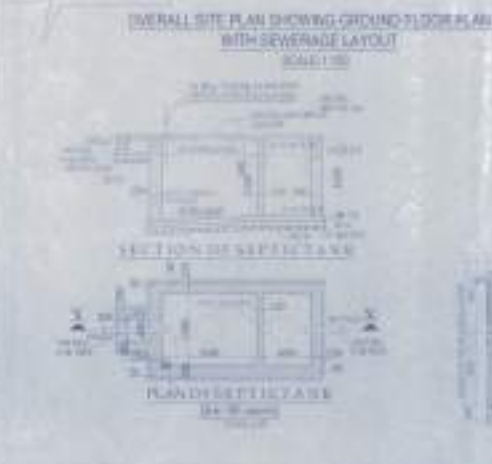

10 MT. WIDE ROAD



OVERALL SITE PLAN SHOWING GROUND FLOOR PLAN WITH SEWERAGE LAYOUT
SCALE 1:500



SECTION OF SEPTIC TANK



PLAN OF SEPTIC TANK



FLOOR PLAN



FLOOR PLAN



FOUNDATION LAYOUT PLAN



ELEVATION WORKS



SECTION AT XX



SECTION AT YY

SITE PLAN SCALE - 1:500

GENERAL NOTES

1. ALL DIMENSIONS ARE IN METERS UNLESS OTHERWISE SPECIFIED.
2. THE PROPOSED BUILDING SHALL BE CONSTRUCTED IN ACCORDANCE WITH THE SINGAPORE BUILDING REGULATIONS AND THE SINGAPORE PLANNING ACT.
3. THE PROPOSED BUILDING SHALL BE CONSTRUCTED ON A CONCRETE SLAB ON GRADE.
4. THE PROPOSED BUILDING SHALL BE CONSTRUCTED ON A CONCRETE FOUNDATION.
5. THE PROPOSED BUILDING SHALL BE CONSTRUCTED ON A CONCRETE FRAME.
6. THE PROPOSED BUILDING SHALL BE CONSTRUCTED ON A CONCRETE ROOF.
7. THE PROPOSED BUILDING SHALL BE CONSTRUCTED ON A CONCRETE WALL.
8. THE PROPOSED BUILDING SHALL BE CONSTRUCTED ON A CONCRETE COLUMN.
9. THE PROPOSED BUILDING SHALL BE CONSTRUCTED ON A CONCRETE BEAM.
10. THE PROPOSED BUILDING SHALL BE CONSTRUCTED ON A CONCRETE SLAB.

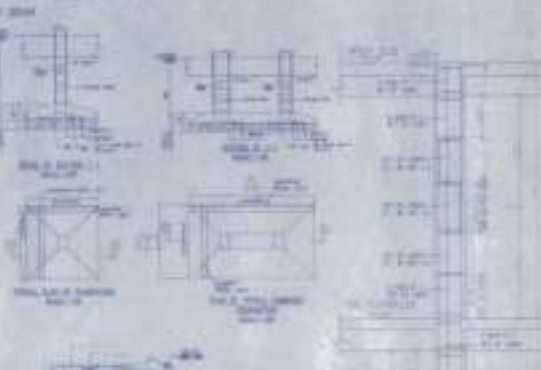

TYPICAL DETAIL OF COLUMN



REVISIONS

NO.	DESCRIPTION	DATE
1	ISSUED FOR PERMIT	10/10/2010
2	ISSUED FOR PERMIT	10/10/2010
3	ISSUED FOR PERMIT	10/10/2010

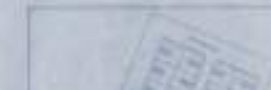

MASTER PLAN NOT TO SCALE



LOCATION PLAN

APPROVAL

Approved: *[Signature]*
 For the Architect: *[Signature]*
 For the Engineer: *[Signature]*
 For the Planner: *[Signature]*
 For the Surveyor: *[Signature]*
 For the Valuer: *[Signature]*
 For the Fire Officer: *[Signature]*
 For the Health Officer: *[Signature]*
 For the Environmental Officer: *[Signature]*
 For the Traffic Officer: *[Signature]*
 For the Public Health Officer: *[Signature]*
 For the Social Worker: *[Signature]*
 For the Youth Officer: *[Signature]*
 For the Religious Officer: *[Signature]*
 For the Community Development Officer: *[Signature]*
 For the Other Officer: *[Signature]*

PROPOSED TWO STORED BUILDING AT R.S. DAG NO. 30/1, 30/2, 30/3, 30/4, 30/5, 30/6, 30/7, 30/8, 30/9, 30/10, 30/11, 30/12, 30/13, 30/14, 30/15, 30/16, 30/17, 30/18, 30/19, 30/20, 30/21, 30/22, 30/23, 30/24, 30/25, 30/26, 30/27, 30/28, 30/29, 30/30, 30/31, 30/32, 30/33, 30/34, 30/35, 30/36, 30/37, 30/38, 30/39, 30/40, 30/41, 30/42, 30/43, 30/44, 30/45, 30/46, 30/47, 30/48, 30/49, 30/50, 30/51, 30/52, 30/53, 30/54, 30/55, 30/56, 30/57, 30/58, 30/59, 30/60, 30/61, 30/62, 30/63, 30/64, 30/65, 30/66, 30/67, 30/68, 30/69, 30/70, 30/71, 30/72, 30/73, 30/74, 30/75, 30/76, 30/77, 30/78, 30/79, 30/80, 30/81, 30/82, 30/83, 30/84, 30/85, 30/86, 30/87, 30/88, 30/89, 30/90, 30/91, 30/92, 30/93, 30/94, 30/95, 30/96, 30/97, 30/98, 30/99, 30/100.

PROPOSED TWO STORED BUILDING AT R.S. DAG NO. 30/1, 30/2, 30/3, 30/4, 30/5, 30/6, 30/7, 30/8, 30/9, 30/10, 30/11, 30/12, 30/13, 30/14, 30/15, 30/16, 30/17, 30/18, 30/19, 30/20, 30/21, 30/22, 30/23, 30/24, 30/25, 30/26, 30/27, 30/28, 30/29, 30/30, 30/31, 30/32, 30/33, 30/34, 30/35, 30/36, 30/37, 30/38, 30/39, 30/40, 30/41, 30/42, 30/43, 30/44, 30/45, 30/46, 30/47, 30/48, 30/49, 30/50, 30/51, 30/52, 30/53, 30/54, 30/55, 30/56, 30/57, 30/58, 30/59, 30/60, 30/61, 30/62, 30/63, 30/64, 30/65, 30/66, 30/67, 30/68, 30/69, 30/70, 30/71, 30/72, 30/73, 30/74, 30/75, 30/76, 30/77, 30/78, 30/79, 30/80, 30/81, 30/82, 30/83, 30/84, 30/85, 30/86, 30/87, 30/88, 30/89, 30/90, 30/91, 30/92, 30/93, 30/94, 30/95, 30/96, 30/97, 30/98, 30/99, 30/100.

LAND AREA: 100.00 SQ. M.
 TOTAL AREA OF BUILDING: 100.00 SQ. M.
 TOTAL AREA OF COVERED AREA: 100.00 SQ. M.
 TOTAL AREA OF OPEN AREA: 100.00 SQ. M.
 TOTAL AREA OF ROAD: 100.00 SQ. M.
 TOTAL AREA OF PARKING: 100.00 SQ. M.
 TOTAL AREA OF OTHER: 100.00 SQ. M.

NUMBER OF FLOORS: 2
 TOTAL NUMBER OF BUILDING: 1
 TOTAL AREA OF BUILDING: 100.00 SQ. M.
 TOTAL AREA OF COVERED AREA: 100.00 SQ. M.
 TOTAL AREA OF OPEN AREA: 100.00 SQ. M.
 TOTAL AREA OF ROAD: 100.00 SQ. M.
 TOTAL AREA OF PARKING: 100.00 SQ. M.
 TOTAL AREA OF OTHER: 100.00 SQ. M.

1:100
 Scale of the drawing

Signature of Architect/Engineer
 REGISTERED CIVIL ENGINEER

APPROVAL
 TITLE
 PROJECT NO.
 DATE
 DRAWN BY
 CHECKED BY
 APPROVED BY
 PROJECT NO.
 DATE



OVERALL SITE PLAN SHOWING GROUND FLOOR PLAN WITH GENERAL LAYOUT
SCALE: 1/8" = 1'-0"

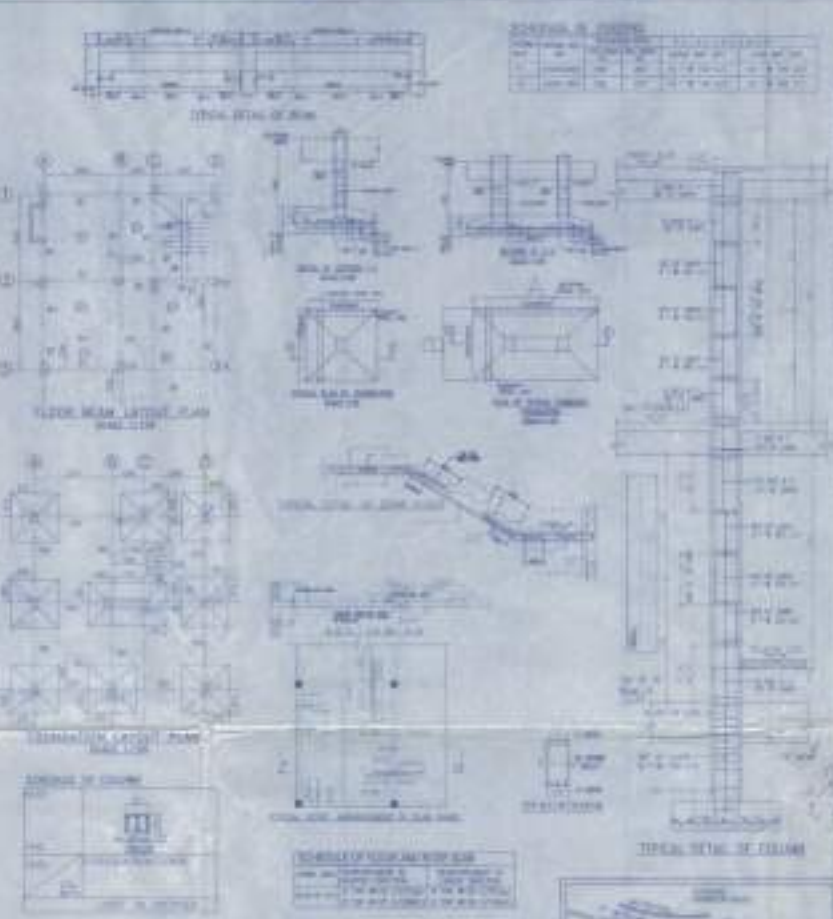

APPROVAL:

[Signature]

[Stamp]

NO.	DESCRIPTION	QTY	UNIT	REMARKS
1
2
3
4
5
6
7
8
9
10

PROPOSED TWO STORED BUILDING
AT P.L. 540 NO. 8371, 8372, 8373
MIRZA LITTA KADHARI, J.L. NO
32 LAKSHI H.S. BISHNUPUR P.O.
KASAPALA, DIST. SOUTH M
PAYSAMA, UNDER PAYSAMA
BISHNUPUR GRAM PANCHAYAT.

LAND AREA: 20,22.00 SQ.M
TOTAL AREA OF BUILDING: 12,000.00 SQ.M
AREA COVERAGE OF THE BUILDING: 59.35%
FLOOR AREA: 12,000.00 SQ.M
TOTAL FLOOR AREA: 24,000.00 SQ.M
TOTAL AREA OF THE BUILDING: 12,000.00 SQ.M
TOTAL AREA OF THE BUILDING: 12,000.00 SQ.M

TOTAL AREA OF THE BUILDING: 12,000.00 SQ.M
TOTAL AREA OF THE BUILDING: 12,000.00 SQ.M
TOTAL AREA OF THE BUILDING: 12,000.00 SQ.M
TOTAL AREA OF THE BUILDING: 12,000.00 SQ.M
TOTAL AREA OF THE BUILDING: 12,000.00 SQ.M
TOTAL AREA OF THE BUILDING: 12,000.00 SQ.M

[Signature]

Registration of Architect's Chapter

UTTER PRADESH PRACTICE
REGISTRATION NO. 123456
REGISTERED ARCHITECT
MIRZA LITTA KADHARI
KASAPALA, SOUTH M
PAYSAMA, UNDER PAYSAMA
BISHNUPUR GRAM PANCHAYAT

5.5 MET. WIDE ROAD



OVERALL SITE PLAN SHOWING GROUND FLOOR PLAN WITH REVERSE LAYOUT SCALE: 1:500



FLOOR PLAN



SITE PLAN SCALE: 1:500



MASTER PLAN NOT TO SCALE

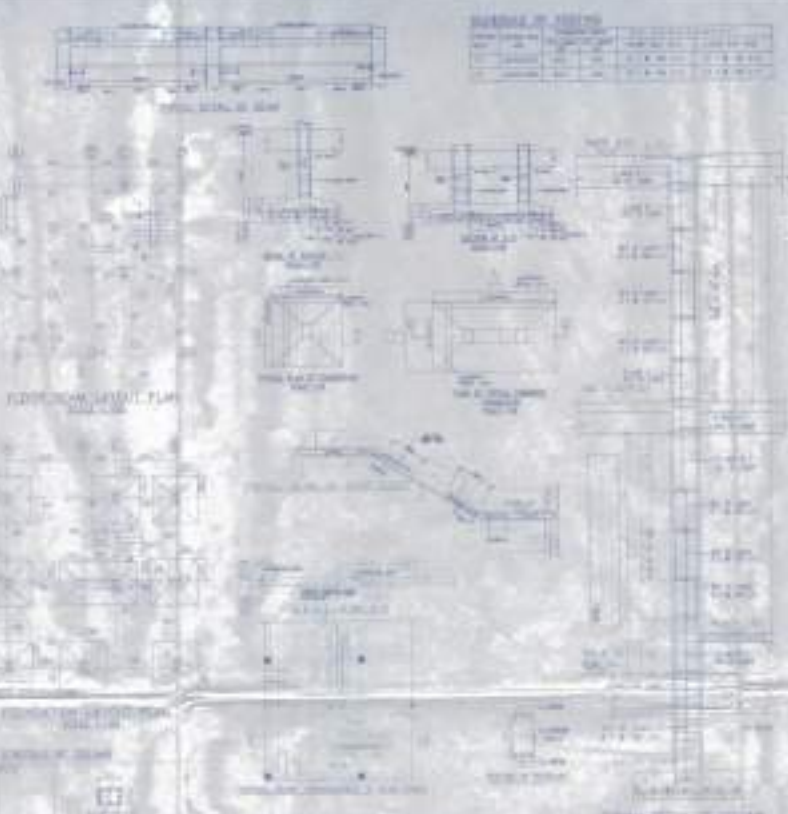

Table with 2 columns: Item, Description. Lists various architectural items and their specifications.

Table with 2 columns: Item, Description. Lists various architectural items and their specifications.

PROPOSED TWO STORED BUILDING AT P.C. DWG NO. 1071, ANP/10018 UTTAR WAZIRPPT, J.L. 102, 22, LINES 10, 20, 30, 40, 50, 60, 70, 80, 90, 100, 110, 120, 130, 140, 150, 160, 170, 180, 190, 200, 210, 220, 230, 240, 250, 260, 270, 280, 290, 300, 310, 320, 330, 340, 350, 360, 370, 380, 390, 400, 410, 420, 430, 440, 450, 460, 470, 480, 490, 500, 510, 520, 530, 540, 550, 560, 570, 580, 590, 600, 610, 620, 630, 640, 650, 660, 670, 680, 690, 700, 710, 720, 730, 740, 750, 760, 770, 780, 790, 800, 810, 820, 830, 840, 850, 860, 870, 880, 890, 900, 910, 920, 930, 940, 950, 960, 970, 980, 990, 1000.

AREA OF COVERED BY THE BUILDING: 1000 SQ. FT. GROUND FLOOR AREA: 1000 SQ. FT. TOTAL AREA: 1000 SQ. FT. NUMBER OF WORKERS: 1000.

TOTAL AREA OF BUILDING: 1000 SQ. FT. TOTAL AREA OF SITE: 1000 SQ. FT. TOTAL AREA OF PARKING: 1000 SQ. FT.

APPROVAL: [Signature]



LOCATION PLAN

APPROVAL: [Signature]

APPROVAL: [Signature]

APPROVAL: [Signature]

APPROVAL: [Signature]

APPROVAL: [Signature]

APPROVAL: [Signature]

APPROVAL: [Signature]

APPROVAL: [Signature]

APPROVAL: [Signature]

APPROVAL: [Signature]

APPROVAL: [Signature]

5.5 MT. WIDE ROAD



OVERALL SITE PLAN SHOWING GROUND FLOOR PLAN WITH SEWERAGE LAYOUT
SCALE: 1:500



SECTION OF SEPTIC TANK

PLAN OF SEPTIC TANK
SCALE: 1:500



FLOOR PLAN, LATEST PLAN



FOUNDATION LAYOUT PLAN
SCALE: 1:100



GENERAL SITE PLAN



ELEVATION (VIEW 1)



SECTION AT-XX



SECTION AT-VI



SITE PLAN
SCALE: 1:600

PROPERTY INFORMATION

Plot No.	1/1
Area	1000 sq. m
Location	...

PROPOSED CONSTRUCTION

Item	Quantity
...	...



MASTER PLAN
NOT TO SCALE

SCALE OF DRAWING

Scale	1:100
Scale	1:200
Scale	1:500
Scale	1:1000

PROPOSED TWO STOREY BUILDING

Room	Area
...	...

PROPOSED TWO STOREY BUILDING AT P.O. (DAG NO. 107) AND 1081 MOGA, UTAR KAZBANT, J.L. NO. 12 LINER P.A. BANGUNAN P. D. BANGUNAN, DIST. SOUTH II, PANGRANG, LINDY PANGRANG, BANGUNAN GRAM PANGRANG.

LAND AREA: 1000 SQ. M
TOTAL AREA OF BUILDING: 1000 SQ. M
TOTAL AREA OF PAVING: 1000 SQ. M

TOTAL NUMBER OF BUILDING: 1000
TOTAL NUMBER OF PAVING: 1000

STATEMENT OF THE BUILDING...
TOTAL AREA OF BUILDING: 1000 SQ. M
TOTAL AREA OF PAVING: 1000 SQ. M



LOCATION PLAN

APPROVAL:

Approved by: [Signature]
[Stamp]

1/1

REVISIONS

DATE

APPROVAL

TITLE

DATE OF...
SCALE...

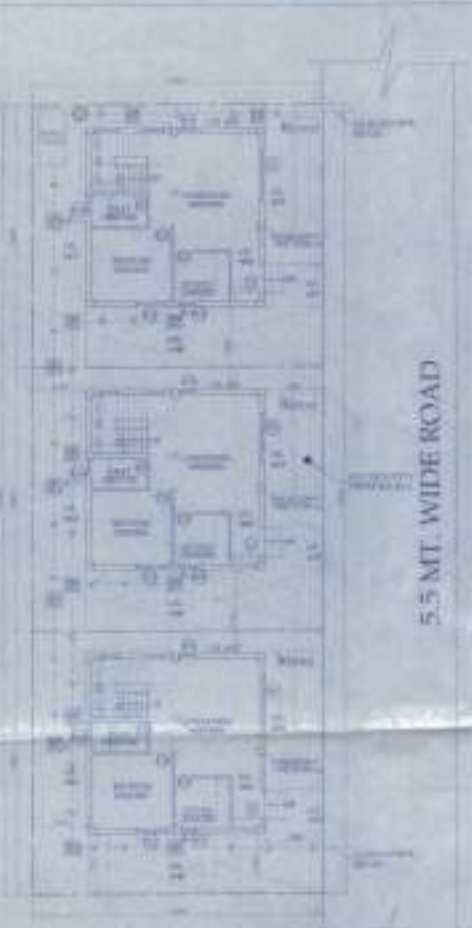

OVERALL SITE PLAN SHOWING GROUND FLOOR PLAN WITH SEWERAGE LAYOUT
SCALE 1:500



SECTION OF SOUTH FAÇADE



PLANNING SECTIONS

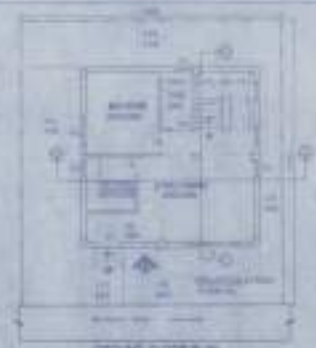

FLOOR PLAN



FLOOR PLAN



SECTION AT XX



SECTION AT YY

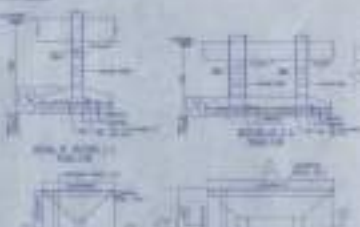
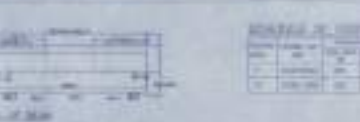

SECTION AT ZZ

NO.	DESCRIPTION	DATE	BY
1	PRELIMINARY DESIGN	15/11/2011	...
2
3
4
5

NO.	DESCRIPTION	DATE	BY
1
2
3
4
5

NOTES:
1. ALL CONSTRUCTION SHALL BE IN ACCORDANCE WITH THE NATIONAL BUILDING REGULATIONS (NBR) 109:2002.
2. THE CLIENT SHALL BE RESPONSIBLE FOR OBTAINING ALL NECESSARY PERMITS AND APPROVALS FROM THE RELEVANT AUTHORITIES.
3. THE CONTRACTOR SHALL BE RESPONSIBLE FOR OBTAINING ALL NECESSARY PERMITS AND APPROVALS FROM THE RELEVANT AUTHORITIES.
4. THE CONTRACTOR SHALL BE RESPONSIBLE FOR OBTAINING ALL NECESSARY PERMITS AND APPROVALS FROM THE RELEVANT AUTHORITIES.
5. THE CONTRACTOR SHALL BE RESPONSIBLE FOR OBTAINING ALL NECESSARY PERMITS AND APPROVALS FROM THE RELEVANT AUTHORITIES.

PROPOSED TWO STOREY BUILDING AT P.S. SAIGAO, NEAR ST. JOSEPH'S UTTAR KAZIRANGA, NO. 10 UNDER P.S. BISHNUPUR, P.O. BISHNUPUR, DIST. SOUTH 24 PARGANAS UNDER RAJCHH BISHNUPUR GRAM PANCHAYAT.

LAND AREA: 100 SQ. M.
P.L. AREA: 100 SQ. M.

AREA STATEMENT OF THE BUILDING:
FLOOR AREA: 100 SQ. M.
FIRST FLOOR AREA: 50 SQ. M.
TOTAL AREA: 100 SQ. M.

TOTAL NUMBER OF BUILDINGS: 1
TOTAL AREA OF 1 FLOOR BUILDING: 100 SQ. M.

PROPOSED BUILDING SHALL BE CONSTRUCTED IN ACCORDANCE WITH THE NATIONAL BUILDING REGULATIONS (NBR) 109:2002. THE CONTRACTOR SHALL BE RESPONSIBLE FOR OBTAINING ALL NECESSARY PERMITS AND APPROVALS FROM THE RELEVANT AUTHORITIES. THE CLIENT SHALL BE RESPONSIBLE FOR OBTAINING ALL NECESSARY PERMITS AND APPROVALS FROM THE RELEVANT AUTHORITIES. THE CONTRACTOR SHALL BE RESPONSIBLE FOR OBTAINING ALL NECESSARY PERMITS AND APPROVALS FROM THE RELEVANT AUTHORITIES.



TOTAL SECTION OF BUILDING

REMARKS:
1. ALL CONSTRUCTION SHALL BE IN ACCORDANCE WITH THE NATIONAL BUILDING REGULATIONS (NBR) 109:2002.
2. THE CLIENT SHALL BE RESPONSIBLE FOR OBTAINING ALL NECESSARY PERMITS AND APPROVALS FROM THE RELEVANT AUTHORITIES.
3. THE CONTRACTOR SHALL BE RESPONSIBLE FOR OBTAINING ALL NECESSARY PERMITS AND APPROVALS FROM THE RELEVANT AUTHORITIES.

NO.	DESCRIPTION	DATE	BY
1
2
3
4



LOCATION PLAN

APPROVAL:
For Approval and Stamp of the Client and Engineer:
For Approval and Stamp of the Architect:
For Approval and Stamp of the Surveyor:
For Approval and Stamp of the Engineer:
For Approval and Stamp of the Surveyor:

Engineer's/Architect's/Signature

DATE: ...

AUTHORIZED SIGNATORY

NAME: ...
DESIGNATION: ...
ADDRESS: ...
CONTACT NO: ...



WATER PLAN





OVERALL SITE PLAN SHOWING GROUND FLOOR PLAN WITH SEWERAGE LAYOUT
SCALE 1:500



SECTION OF REPLICANT



PLAN OF REPLICANT

5.5 MT. WIDE ROAD



GROUND FLOOR PLAN

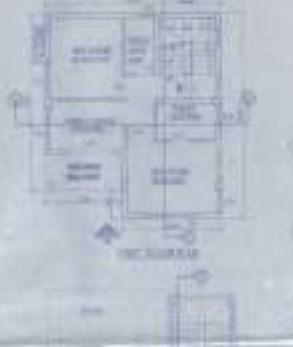

PROPOSED LAYOUT PLAN



ELEVATION OF REPLICANT



SECTION AT XX



GROUND FLOOR PLAN



SECTION AT YY

FLOOR PLAN LAYOUT PLAN



PROPOSED LAYOUT PLAN



GROUND FLOOR PLAN

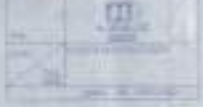

GROUND FLOOR PLAN



SECTION AT XX



SECTION AT YY

SECTION AT YY



ELEVATION OF REPLICANT

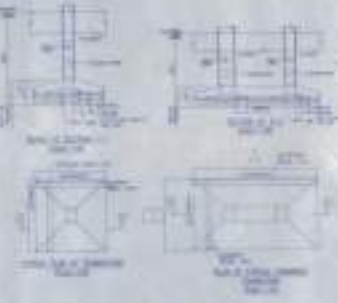

ELEVATION OF REPLICANT

GENERAL INFORMATION	
PROJECT NO.	10/2018/01000
DATE	10/2018
SCALE	AS SHOWN
DESIGNER	ARCHITECTS
CLIENT	...

SPECIFICATIONS	
1. ALL WORKS TO BE DONE IN ACCORDANCE WITH THE SPECIFICATIONS OF THE ARCHITECT.	
2. THE CONTRACTOR SHALL BE RESPONSIBLE FOR OBTAINING ALL NECESSARY PERMITS AND APPROVALS FROM THE RELEVANT AUTHORITIES.	
3. THE CONTRACTOR SHALL MAINTAIN ACCESS TO ALL ADJACENT PROPERTIES AT ALL TIMES.	
4. THE CONTRACTOR SHALL BE RESPONSIBLE FOR THE PROTECTION OF ALL EXISTING UTILITIES AND STRUCTURES ON THE SITE.	
5. THE CONTRACTOR SHALL MAINTAIN A SAFE WORKING ENVIRONMENT AT ALL TIMES.	

PROPOSED TWO STORED BUILDING AT 8.5 DAG NO. 80/1 STPI MOZA UTTAR KAZHAMPULI, NE-22 JALANDHAR P.S. BIRSOPURU P.O. KASAPPOLU, DIST. SOUTH 24 PARGANAS, UNDER PASCHIM MEDINIPUR GRAM PANCHAYAT

AREA: 700 SQ.MT
2 ADD. UNIT - EACH, DESIGNATION: 200/1

AREA OF ONE BUILDING: 700 SQ.MT
+ 100 SQ.FT
TOTAL AREA: 800 SQ.MT
+ 100 SQ.FT
TOTAL AREA: 900 SQ.MT
+ 100 SQ.FT
TOTAL AREA: 1000 SQ.MT
+ 100 SQ.FT

TOTAL NUMBER OF BUILDING: 2 ADD
TOTAL AREA: 1000 SQ.MT
+ 100 SQ.FT
TOTAL AREA: 1100 SQ.MT
+ 100 SQ.FT

CONTRACT NO. 10/2018/01000
DATE: 10/2018
SCALE: AS SHOWN
DESIGNER: ARCHITECTS
CLIENT: ...

3/24

Signature of Architect: [Signature]
Name: [Name]



LOCATION PLAN

APPROVAL

Approved by: [Signature]
Name: [Name]
Designation: [Designation]

Master Plan
NET TO SCALE

APPROVAL	
Approved by:	[Signature]
Name:	[Name]
Designation:	[Designation]
Date:	[Date]



OVERALL SITE PLAN SHOWING GROUND FLOOR PLAN WITH SEWERAGE LAYOUT SCALE



SECTION OF RECTANGULAR



PLAN OF RECTANGULAR



GROUND FLOOR PLAN



GROUND FLOOR PLAN



GROUND FLOOR PLAN



ELEVATION AT - 1

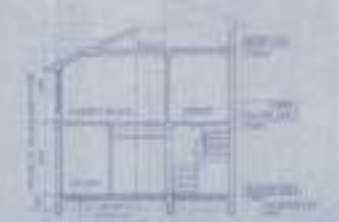

ELEVATION AT - 2



GROUND FLOOR PLAN



ELEVATION AT - 3



ELEVATION AT - 4



ELEVATION AT - 5

TABLE 1: DIMENSIONS

Overall Length	100.00
Overall Width	55.00
Room 1 Length	15.00
Room 1 Width	10.00
Room 2 Length	15.00
Room 2 Width	10.00
Room 3 Length	15.00
Room 3 Width	10.00
Room 4 Length	15.00
Room 4 Width	10.00
Room 5 Length	15.00
Room 5 Width	10.00
Room 6 Length	15.00
Room 6 Width	10.00
Room 7 Length	15.00
Room 7 Width	10.00
Room 8 Length	15.00
Room 8 Width	10.00
Room 9 Length	15.00
Room 9 Width	10.00
Room 10 Length	15.00
Room 10 Width	10.00
Room 11 Length	15.00
Room 11 Width	10.00
Room 12 Length	15.00
Room 12 Width	10.00
Room 13 Length	15.00
Room 13 Width	10.00
Room 14 Length	15.00
Room 14 Width	10.00
Room 15 Length	15.00
Room 15 Width	10.00
Room 16 Length	15.00
Room 16 Width	10.00
Room 17 Length	15.00
Room 17 Width	10.00
Room 18 Length	15.00
Room 18 Width	10.00
Room 19 Length	15.00
Room 19 Width	10.00
Room 20 Length	15.00
Room 20 Width	10.00
Room 21 Length	15.00
Room 21 Width	10.00
Room 22 Length	15.00
Room 22 Width	10.00
Room 23 Length	15.00
Room 23 Width	10.00
Room 24 Length	15.00
Room 24 Width	10.00
Room 25 Length	15.00
Room 25 Width	10.00
Room 26 Length	15.00
Room 26 Width	10.00
Room 27 Length	15.00
Room 27 Width	10.00
Room 28 Length	15.00
Room 28 Width	10.00
Room 29 Length	15.00
Room 29 Width	10.00
Room 30 Length	15.00
Room 30 Width	10.00
Room 31 Length	15.00
Room 31 Width	10.00
Room 32 Length	15.00
Room 32 Width	10.00
Room 33 Length	15.00
Room 33 Width	10.00
Room 34 Length	15.00
Room 34 Width	10.00
Room 35 Length	15.00
Room 35 Width	10.00
Room 36 Length	15.00
Room 36 Width	10.00
Room 37 Length	15.00
Room 37 Width	10.00
Room 38 Length	15.00
Room 38 Width	10.00
Room 39 Length	15.00
Room 39 Width	10.00
Room 40 Length	15.00
Room 40 Width	10.00
Room 41 Length	15.00
Room 41 Width	10.00
Room 42 Length	15.00
Room 42 Width	10.00
Room 43 Length	15.00
Room 43 Width	10.00
Room 44 Length	15.00
Room 44 Width	10.00
Room 45 Length	15.00
Room 45 Width	10.00
Room 46 Length	15.00
Room 46 Width	10.00
Room 47 Length	15.00
Room 47 Width	10.00
Room 48 Length	15.00
Room 48 Width	10.00
Room 49 Length	15.00
Room 49 Width	10.00
Room 50 Length	15.00
Room 50 Width	10.00
Room 51 Length	15.00
Room 51 Width	10.00
Room 52 Length	15.00
Room 52 Width	10.00
Room 53 Length	15.00
Room 53 Width	10.00
Room 54 Length	15.00
Room 54 Width	10.00
Room 55 Length	15.00
Room 55 Width	10.00
Room 56 Length	15.00
Room 56 Width	10.00
Room 57 Length	15.00
Room 57 Width	10.00
Room 58 Length	15.00
Room 58 Width	10.00
Room 59 Length	15.00
Room 59 Width	10.00
Room 60 Length	15.00
Room 60 Width	10.00
Room 61 Length	15.00
Room 61 Width	10.00
Room 62 Length	15.00
Room 62 Width	10.00
Room 63 Length	15.00
Room 63 Width	10.00
Room 64 Length	15.00
Room 64 Width	10.00
Room 65 Length	15.00
Room 65 Width	10.00
Room 66 Length	15.00
Room 66 Width	10.00
Room 67 Length	15.00
Room 67 Width	10.00
Room 68 Length	15.00
Room 68 Width	10.00
Room 69 Length	15.00
Room 69 Width	10.00
Room 70 Length	15.00
Room 70 Width	10.00
Room 71 Length	15.00
Room 71 Width	10.00
Room 72 Length	15.00
Room 72 Width	10.00
Room 73 Length	15.00
Room 73 Width	10.00
Room 74 Length	15.00
Room 74 Width	10.00
Room 75 Length	15.00
Room 75 Width	10.00
Room 76 Length	15.00
Room 76 Width	10.00
Room 77 Length	15.00
Room 77 Width	10.00
Room 78 Length	15.00
Room 78 Width	10.00
Room 79 Length	15.00
Room 79 Width	10.00
Room 80 Length	15.00
Room 80 Width	10.00
Room 81 Length	15.00
Room 81 Width	10.00
Room 82 Length	15.00
Room 82 Width	10.00
Room 83 Length	15.00
Room 83 Width	10.00
Room 84 Length	15.00
Room 84 Width	10.00
Room 85 Length	15.00
Room 85 Width	10.00
Room 86 Length	15.00
Room 86 Width	10.00
Room 87 Length	15.00
Room 87 Width	10.00
Room 88 Length	15.00
Room 88 Width	10.00
Room 89 Length	15.00
Room 89 Width	10.00
Room 90 Length	15.00
Room 90 Width	10.00
Room 91 Length	15.00
Room 91 Width	10.00
Room 92 Length	15.00
Room 92 Width	10.00
Room 93 Length	15.00
Room 93 Width	10.00
Room 94 Length	15.00
Room 94 Width	10.00
Room 95 Length	15.00
Room 95 Width	10.00
Room 96 Length	15.00
Room 96 Width	10.00
Room 97 Length	15.00
Room 97 Width	10.00
Room 98 Length	15.00
Room 98 Width	10.00
Room 99 Length	15.00
Room 99 Width	10.00
Room 100 Length	15.00
Room 100 Width	10.00

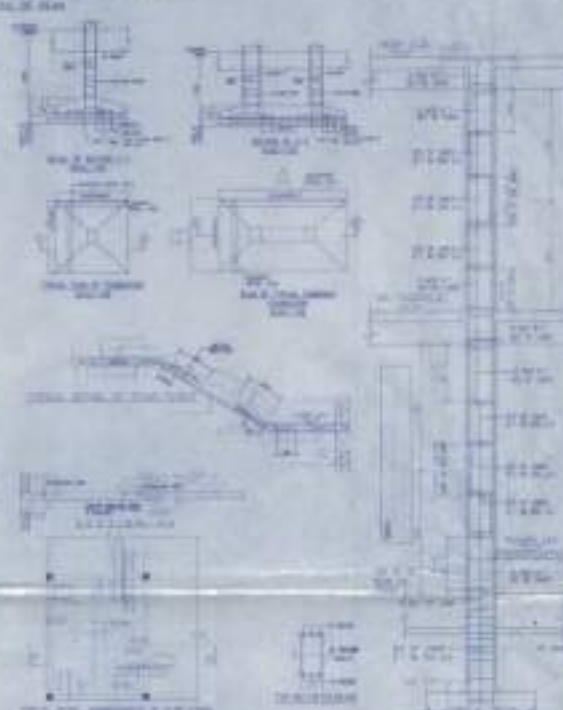

TYPICAL DETAIL OF COLUMN



TYPICAL DETAIL OF BEAM



TYPICAL DETAIL OF SLAB



TYPICAL DETAIL OF WALL



TYPICAL DETAIL OF STAIRCASE

TABLE 2: SUMMARY OF WORK

NO.	DESCRIPTION	QUANTITY	UNIT
1	CONCRETE	100.00	CUM
2	REINFORCEMENT	100.00	TONS
3	FORMWORK	100.00	SQ. M.
4	PAINT	100.00	SQ. M.
5	ROOFING	100.00	SQ. M.
6	GLAZING	100.00	SQ. M.
7	MECHANICAL	100.00	SQ. M.
8	ELECTRICAL	100.00	SQ. M.
9	PLUMBING	100.00	SQ. M.
10	LANDSCAPING	100.00	SQ. M.
11	CONCRETE	100.00	CUM
12	REINFORCEMENT	100.00	TONS
13	FORMWORK	100.00	SQ. M.
14	PAINT	100.00	SQ. M.
15	ROOFING	100.00	SQ. M.
16	GLAZING	100.00	SQ. M.
17	MECHANICAL	100.00	SQ. M.
18	ELECTRICAL	100.00	SQ. M.
19	PLUMBING	100.00	SQ. M.
20	LANDSCAPING	100.00	SQ. M.

PROPOSED TWO STORED BUILDING AT 8.5 DASH RD, 84TH 28TH 29TH 30TH 31ST 32ND 33RD 34TH 35TH 36TH 37TH 38TH 39TH 40TH 41ST 42ND 43RD 44TH 45TH 46TH 47TH 48TH 49TH 50TH 51ST 52ND 53RD 54TH 55TH 56TH 57TH 58TH 59TH 60TH 61ST 62ND 63RD 64TH 65TH 66TH 67TH 68TH 69TH 70TH 71ST 72ND 73RD 74TH 75TH 76TH 77TH 78TH 79TH 80TH 81ST 82ND 83RD 84TH 85TH 86TH 87TH 88TH 89TH 90TH 91ST 92ND 93RD 94TH 95TH 96TH 97TH 98TH 99TH 100TH

AREA STATEMENT OF THE BUILDING: FLOOR AREA = 100 SQ. M. TOTAL AREA = 100 SQ. M. TOTAL NUMBER OF FLOORING = 1000 SQ. M. TOTAL NUMBER OF WALLING = 1000 SQ. M. TOTAL NUMBER OF ROOFING = 1000 SQ. M. TOTAL NUMBER OF PAINTING = 1000 SQ. M.

AREA STATEMENT OF THE BUILDING: FLOOR AREA = 100 SQ. M. TOTAL AREA = 100 SQ. M. TOTAL NUMBER OF FLOORING = 1000 SQ. M. TOTAL NUMBER OF WALLING = 1000 SQ. M. TOTAL NUMBER OF ROOFING = 1000 SQ. M. TOTAL NUMBER OF PAINTING = 1000 SQ. M.

AREA STATEMENT OF THE BUILDING: FLOOR AREA = 100 SQ. M. TOTAL AREA = 100 SQ. M. TOTAL NUMBER OF FLOORING = 1000 SQ. M. TOTAL NUMBER OF WALLING = 1000 SQ. M. TOTAL NUMBER OF ROOFING = 1000 SQ. M. TOTAL NUMBER OF PAINTING = 1000 SQ. M.

AREA STATEMENT OF THE BUILDING: FLOOR AREA = 100 SQ. M. TOTAL AREA = 100 SQ. M. TOTAL NUMBER OF FLOORING = 1000 SQ. M. TOTAL NUMBER OF WALLING = 1000 SQ. M. TOTAL NUMBER OF ROOFING = 1000 SQ. M. TOTAL NUMBER OF PAINTING = 1000 SQ. M.

AREA STATEMENT OF THE BUILDING: FLOOR AREA = 100 SQ. M. TOTAL AREA = 100 SQ. M. TOTAL NUMBER OF FLOORING = 1000 SQ. M. TOTAL NUMBER OF WALLING = 1000 SQ. M. TOTAL NUMBER OF ROOFING = 1000 SQ. M. TOTAL NUMBER OF PAINTING = 1000 SQ. M.

AREA STATEMENT OF THE BUILDING: FLOOR AREA = 100 SQ. M. TOTAL AREA = 100 SQ. M. TOTAL NUMBER OF FLOORING = 1000 SQ. M. TOTAL NUMBER OF WALLING = 1000 SQ. M. TOTAL NUMBER OF ROOFING = 1000 SQ. M. TOTAL NUMBER OF PAINTING = 1000 SQ. M.

AREA STATEMENT OF THE BUILDING: FLOOR AREA = 100 SQ. M. TOTAL AREA = 100 SQ. M. TOTAL NUMBER OF FLOORING = 1000 SQ. M. TOTAL NUMBER OF WALLING = 1000 SQ. M. TOTAL NUMBER OF ROOFING = 1000 SQ. M. TOTAL NUMBER OF PAINTING = 1000 SQ. M.

AREA STATEMENT OF THE BUILDING: FLOOR AREA = 100 SQ. M. TOTAL AREA = 100 SQ. M. TOTAL NUMBER OF FLOORING = 1000 SQ. M. TOTAL NUMBER OF WALLING = 1000 SQ. M. TOTAL NUMBER OF ROOFING = 1000 SQ. M. TOTAL NUMBER OF PAINTING = 1000 SQ. M.

TABLE 3: SUMMARY OF WORK

NO.	DESCRIPTION	QUANTITY	UNIT
1	CONCRETE	100.00	CUM
2	REINFORCEMENT	100.00	TONS
3	FORMWORK	100.00	SQ. M.
4	PAINT	100.00	SQ. M.
5	ROOFING	100.00	SQ. M.
6	GLAZING	100.00	SQ. M.
7	MECHANICAL	100.00	SQ. M.
8	ELECTRICAL	100.00	SQ. M.
9	PLUMBING	100.00	SQ. M.
10	LANDSCAPING	100.00	SQ. M.



MASTER PLAN NOT TO SCALE



LOCATION PLAN NOT TO SCALE

APPROVAL: [Signature] [Stamp]

3/20/2020

APPROVED BY: [Signature]

APPROVED BY: [Signature]



OVERALL SITE PLAN SHOWING GROUND FLOOR PLAN WITH SEWERAGE LAYOUT
SCALE 1:500



SECTION OF SEPTIC TANK



PLAN SEPTIC TANK (1000mm x 1500mm)

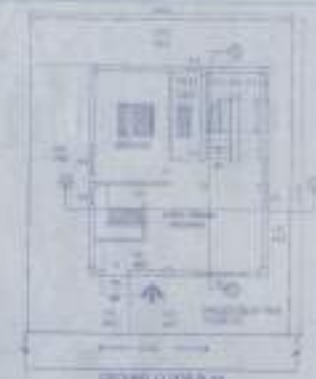

GROUND FLOOR PLAN



FIRST FLOOR PLAN



FOUNDATION LAYOUT PLAN



ELEVATION NORTH SIDE



SECTION AT XX



SECTION AT YY

SITE PLAN SCALE - 1:500



WINDOW/DOOR SCALE

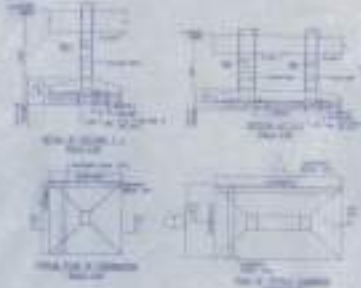

TABLE OF COSTS

Sl. No.	Description	Quantity	Rate	Total
1
2
3
4
5
6
7
8
9
10
11
12
13
14
15
16
17
18
19
20
21
22
23
24
25
26
27
28
29
30
31
32
33
34
35
36
37
38
39
40
41
42
43
44
45
46
47
48
49
50
51
52
53
54
55
56
57
58
59
60
61
62
63
64
65
66
67
68
69
70
71
72
73
74
75
76
77
78
79
80
81
82
83
84
85
86
87
88
89
90
91
92
93
94
95
96
97
98
99
100

PROPOSED TWO STORED BUILDING

Sl. No.	Description	Quantity	Rate	Total
1
2
3
4
5
6
7
8
9
10
11
12
13
14
15
16
17
18
19
20
21
22
23
24
25
26
27
28
29
30
31
32
33
34
35
36
37
38
39
40
41
42
43
44
45
46
47
48
49
50
51
52
53
54
55
56
57
58
59
60
61
62
63
64
65
66
67
68
69
70
71
72
73
74
75
76
77
78
79
80
81
82
83
84
85
86
87
88
89
90
91
92
93
94
95
96
97
98
99
100

PROPOSED TWO STORED BUILDING AT K.R. ROAD NO. 88/1, K.R. ROAD, UTTAR KANNARA, J.L. NO. 20/20/100, P.S. BEMBEPUR, P.O. BANGALUR, DIST. SOUTH 20 PARANAGAL, UNDER KANNARA DISTRICTURBAN GRAM PANCHAYAT.

UNLAWFUL TO BE BUILT IN ANY PART OF THE SITE.

AREA STATEMENT OF ONE BUILDING: PLANT AREA - 10.00 SQ. M.

FIRST FLOOR AREA - 10.00 SQ. M.

TOTAL AREA - 10.00 SQ. M.

NUMBER OF FLOORS - 2 FLOORS

TOTAL AREA OF BUILDING - 10.00 SQ. M.

TOTAL AREA OF BUILDING - 10.00 SQ. M.

TOTAL AREA OF BUILDING - 10.00 SQ. M.

TOTAL AREA OF BUILDING - 10.00 SQ. M.

TOTAL AREA OF BUILDING - 10.00 SQ. M.

TOTAL AREA OF BUILDING - 10.00 SQ. M.

TOTAL AREA OF BUILDING - 10.00 SQ. M.

TOTAL AREA OF BUILDING - 10.00 SQ. M.

TOTAL AREA OF BUILDING - 10.00 SQ. M.

TOTAL AREA OF BUILDING - 10.00 SQ. M.

TOTAL AREA OF BUILDING - 10.00 SQ. M.



LOCATION PLAN SCALE 1:500

APPROVAL:

(Signature)
 Approved and Certified for the above plan and specifications by the Engineer-in-Charge, P.O. Bangalore, District of Bangalore, Karnataka.

REGISTERED ARCHITECTS:

TITLE:

PROPOSED TWO STORED BUILDING AT K.R. ROAD NO. 88/1, K.R. ROAD, UTTAR KANNARA, J.L. NO. 20/20/100, P.S. BEMBEPUR, P.O. BANGALUR, DIST. SOUTH 20 PARANAGAL, UNDER KANNARA DISTRICTURBAN GRAM PANCHAYAT.

SCALE:

1:500



WATER PLAN NOT TO SCALE